Children's Social Care & Early Help

Director
Caroline Tote

Child' Safeguarding & Quality Assurance

Head of Service Child' Safeguarding & Quality Assurance
Vacant)

Child Protection / Allegations Service

Service Manager (Child Prot/Allegations) (1)

Local Authority Designated Officer (LADO 1)

Independent Chair FSLSCP (4.68)

Safeguarding in Educ Development Officer) (1.5)

Comp Mgt & 0-19 Service Business Support

Service Manager Complaints & Records (1)

Senior Comp' & Access to Records Officer (1)

Senior Comp' & Access to Records Officer (1)

Complaints & Access to Records Officer (2)

Admin & Business Support Apprentice (0.81)

Complaints & Access to Records Officer (2)

LSCB

LSCB Manager (1)

Project Development Officer (0.81)

Policy Officer (1)

ABSO (1.19)

Looked After Children / IRO Service

Service Manager (LAC/ IRO Service) (1)

Independent Chair FSLSCP (7.58)

Children Rights & Participation Officer (1.64)

Children in Need

Head of Service
Rebecca Small

Duty & Advice

Children in Need Area 1

Children in Need Area 2

Corporate Business Support

Corp Business Support Manager
Louise Remzi-Browne

Fam Place & Supp / Place Comm - LAC

Children in Need Team & DAS Admin

Safeguarding Child Protection Admin

Business Support & HOS Support

Safeguarding Unit Admin

Resid' Homes & Contact Centre LAC Admin

Early Help - Specialist Services

Head of Service Early Help Specialist Services
Karen Manville

Youth Offending Service

Education Welfare

Targeted Youth Support / IAG

YOS Admin

MST

Early Help - Targeted Services

HoSJackie Difolco

Integrated Services

Integrated Services - Family Support

Integrated Services – Think Family

Corporate Business Support

Finance & NEG Team

Finance & Grants Manager (1)

ABSO Vacant (0.50)

Finance Early Help

Finance Officer (4)

NEG Team

Contracting & Procurement Officer (1)

ABSO (4)

Looked After Children

Head of Service Looked After Children
David Thrussell

Looked After Children

Placement Commissioning

Placement & Support

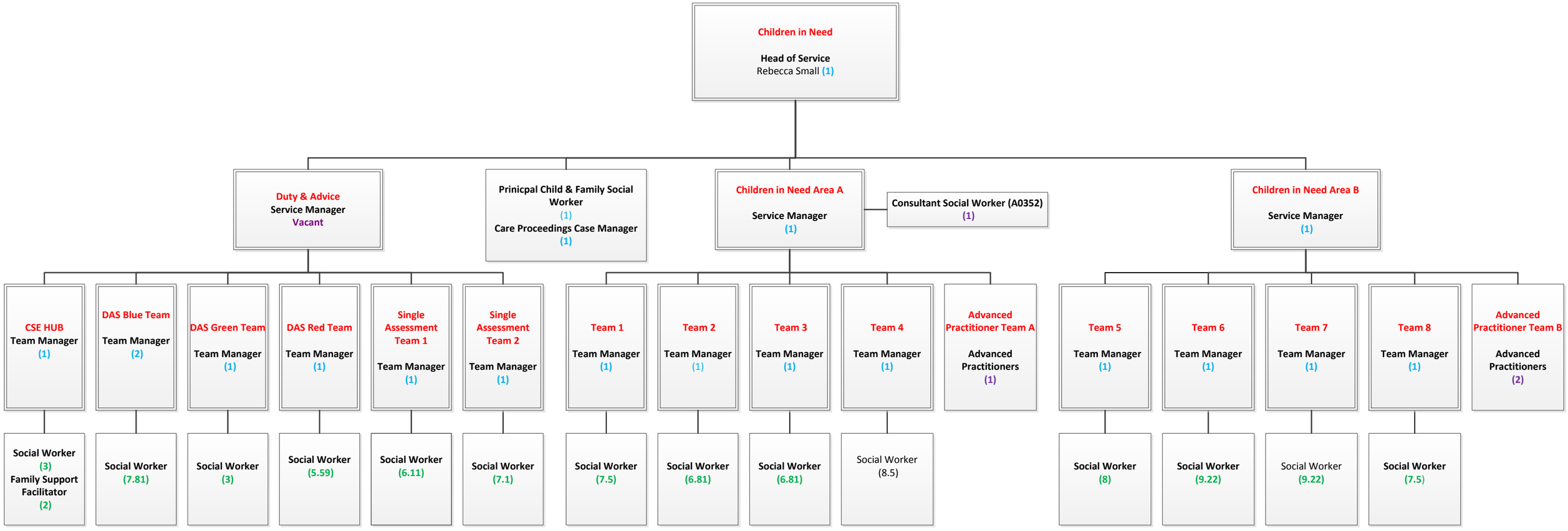
Children in Need
Head of Service
Rebecca Small (1)
Duty & Advice
Service Manager
Vacant
Prinicpal Child & Family Social Worker
(1)
Care Proceedings Case Manager
(1)
Children in Need Area A
Service Manager
(1)
Consultant Social Worker (A0352)
(1)
Children in Need Area B
Service Manager
(1)
CSE HUB
Team Manager
(1)
DAS Blue Team
Team Manager
(2)
DAS Green Team
Team Manager
(1)
DAS Red Team
Team Manager
(1)
Single Assessment Team 1
Team Manager
(1)
Single Assessment Team 2
Team Manager
(1)
Team 1
Team Manager
(1)
Team 2
Team Manager
(1)
Team 3
Team Manager
(1)
Team 4
Team Manager
(1)
Advanced Practitioner Team A
Advanced Practitioners
(1)
Team 5
Team Manager
(1)
Team 6
Team Manager
(1)
Team 7
Team Manager
(1)
Team 8
Team Manager
(1)
Advanced Practitioner Team B
Advanced Practitioners
(2)
Social Worker
(3)
Family Support Facilitator
(2)
Social Worker
(7.81)
Social Worker
(3)
Social Worker
(5.59)
Social Worker
(6.11)
Social Worker
(7.1)
Social Worker
(7.5)
Social Worker
(6.81)
Social Worker
(6.81)
Social Worker
(8.5)
Social Worker
(8)
Social Worker
(9.22)
Social Worker
(9.22)
Social Worker
(7.5)

Corporate Business Support
Corporate Business Support Manager (R7042)
(1)
Business Support & HOS Support
ABSO Team Leader
(1)
ABSO (7.19)
Admin & Business Support Receptionist (0.95)
Children in Need Team & DAS Admin
ABSO Team Leader
(1)
ABSO (15)
Fam Place & Supp / Place Comm – LAC
ABSO Team Leader
(1)
ABSO (10)
Resid' Homes & Contact Centre LAC Admin
ABSO Team Leader
(0.41)
ABSO (7.31)
ABSO Team Leader
(0.59)
ABSO (8.5)
Safeguarding Child Protection Admin
ABSO Team Leader
(1)
ABSO (13.60)
Safeguarding Unit Admin
ABSO Team Leader
(1)
ABSO (10.12)

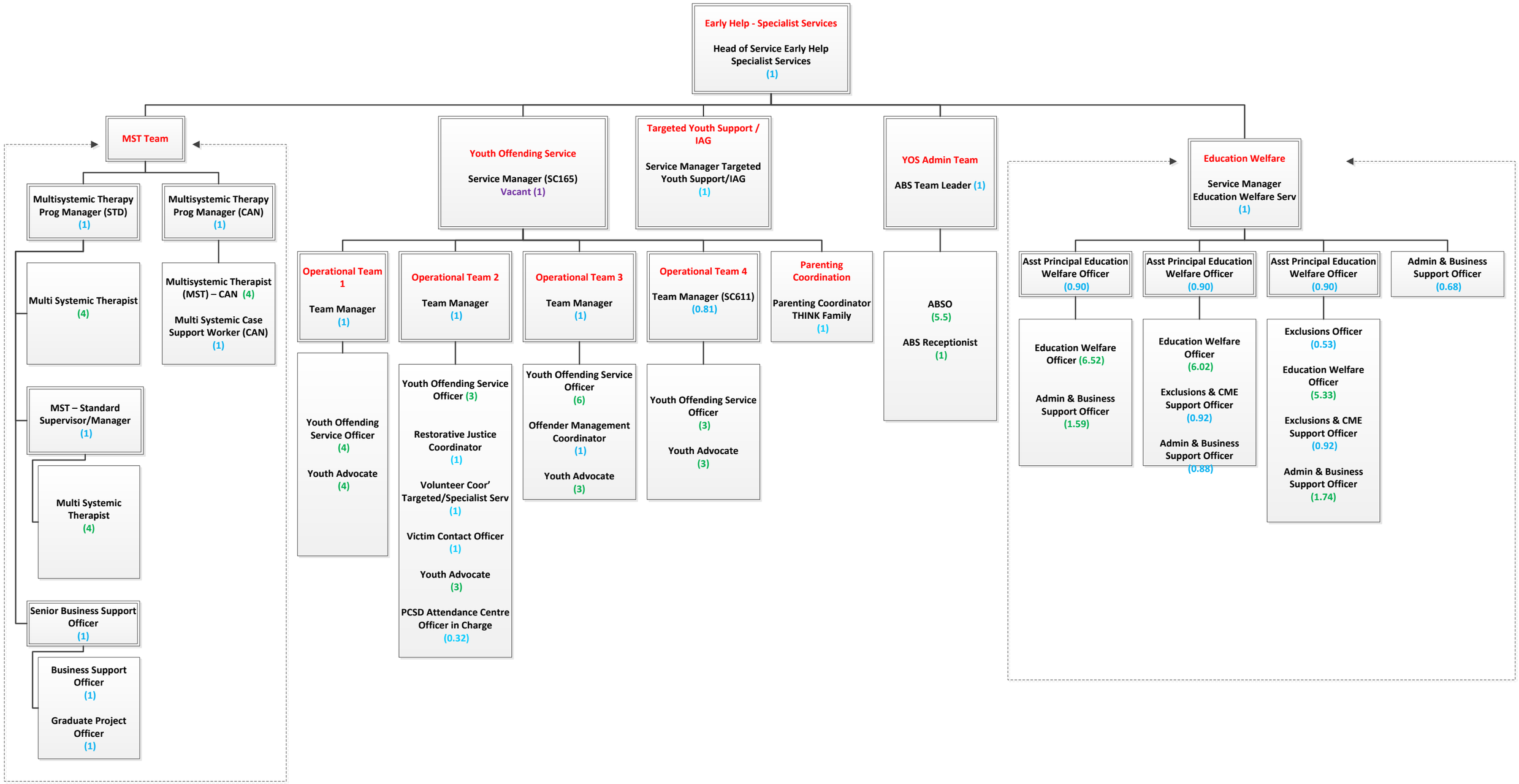
Early Help - Specialist Services
Head of Service Early Help Specialist Services (1)
MST Team
Multisystemic Therapy Prog Manager (STD) (1)
Multisystemic Therapy Prog Manager (CAN) (1)
Multi Systemic Therapist (4)
Multisystemic Therapist (MST) – CAN (4)
Multi Systemic Case Support Worker (CAN) (1)
MST – Standard Supervisor/Manager (1)
Multi Systemic Therapist (4)
Senior Business Support Officer (1)
Business Support Officer (1)
Graduate Project Officer (1)
Youth Offending Service
Service Manager (SC165) Vacant (1)
Targeted Youth Support / IAG
Service Manager Targeted Youth Support/IAG (1)
YOS Admin Team
ABS Team Leader (1)
Operational Team 1
Team Manager (1)
Operational Team 2
Team Manager (1)
Operational Team 3
Team Manager (1)
Operational Team 4
Team Manager (SC611) (0.81)
Parenting Coordination
Parenting Coordinator THINK Family (1)
ABSO (5.5)
ABS Receptionist (1)
Youth Offending Service Officer (4)
Youth Advocate (4)
Youth Offending Service Officer (3)
Restorative Justice Coordinator (1)
Volunteer Coor' Targeted/Specialist Serv (1)
Victim Contact Officer (1)
Youth Advocate (3)
PCSD Attendance Centre Officer in Charge (0.32)
Youth Offending Service Officer (6)
Offender Management Coordinator (1)
Youth Advocate (3)
Youth Offending Service Officer (3)
Youth Advocate (3)
Education Welfare
Service Manager Education Welfare Serv (1)
Asst Principal Education Welfare Officer (0.90)
Asst Principal Education Welfare Officer (0.90)
Asst Principal Education Welfare Officer (0.90)
Admin & Business Support Officer (0.68)
Education Welfare Officer (6.52)
Admin & Business Support Officer (1.59)
Education Welfare Officer (6.02)
Exclusions & CME Support Officer (0.92)
Admin & Business Support Officer (0.88)
Exclusions Officer (0.53)
Education Welfare Officer (5.33)
Exclusions & CME Support Officer (0.92)
Admin & Business Support Officer (1.74)

Targeted Youth Support / IAG

Service Manager Targeted Youth Support/IAG (1)

Project Manager
Vacant (1.0)

Youth Operations

Operational Manager Youth Services (1)

P/T Youth Worker (0.24)

Youth Support Worker in Charge (0.07)

Assistant Youth Support Worker (0.55)

Youth Development Worker
Vacant (1)

Special Needs Young People

Buildings Based Youth Worker (1)

Senior Youth Support Worker in Charge (1,.21)

Assistant Youth Support Worker (0.73)

Connexions Personal Advisers LDD

Personal Advisor LDD (4.72)

Connexions Personal Advisers

Personal Advisor (7.61)

Connexions

Operations Manager (Info Advice & Guide) (1)

Employer Services Information Advisor (1.61)

Personal Advisor (5.27)

Education Employment & Training Advisor (7.45)

Centre Based Information Advisor (0.55)

Admin & Business Support Officer (1)

Step Up Cust Serv Apprentice (0.81)

14-19 ETE YOS Inclusion P'Ship Officer (1)

Data Analyst (1)

Web Projects Coordinator
Vacant (1)

Active Involvement - UK YP

Youth Development Worker (1)

Youth Worker (2)

Youth Worker Widening Part (1)

Senior Youth Support Worker in Charge (0.41)

Admin & Business Support

ABSO Team Leader (2)

Senior Premises Officer (1)

ABSO (4.44)

Premises Officer (0.54)

Premises Support Officer (0.95)

JPremises Officer (0.41)

City Centre Based Youth Work

Youth Worker (2)

Senior Youth Support Worker Vacant (0.54)

Assistant Youth Support Worker (0.51)

Citywide Streetbased Team 1

F/T Youth Worker Vacant (1)

Youth Support Worker in Charge (0.81)

Citywide Streetbased Team 2

Youth Support Worker in Charge (0.81)

Citywide Streetbased Team 3

Youth Worker Vacant (1)

Youth Support Worker in Charge (1.62)

Cluster Central

Youth Worker Building Base (1)

Senior Youth Support Worker in Charge (0.49)

Assistant Youth Support Worker (0.78)

Cluster East

Youth Worker Building Base (1)

Senior Youth Support Worker in Charge (0.57)

Youth Support Worker in Charge (0.49)
D
Assistant Youth Support Worker (1.19)

Cluster North

Full Time Youth Worker (2)

Full Time Youth Worker Vacant (1)

Senior Youth Support Worker in Charge (0.49)

Youth Support Worker in Charge Vacant (0.41)

Assistant Youth Support Worker (0.99)

Cluster North West

Youth Worker Building Base (1)

Senior Youth Support Worker in Charge (0.43)

Assistant Youth Support Worker (0.49)

Youth Support Worker in Charge (0.41)

Cluster South

Youth Worker Building Base (1)

Senior Youth Support Worker in Charge (0.97)

Assistant Youth Support Worker (1.34)

Cluster West

Youth Worker (1)

Senior Youth Support Worker in Charge (0.43)

Assistant Youth Support Worker (0.49)

Music & Creative Arts

Youth Worker (1)

Senior Youth Support Worker in Charge (0.48)

Assistant Youth Support Worker (0.49)

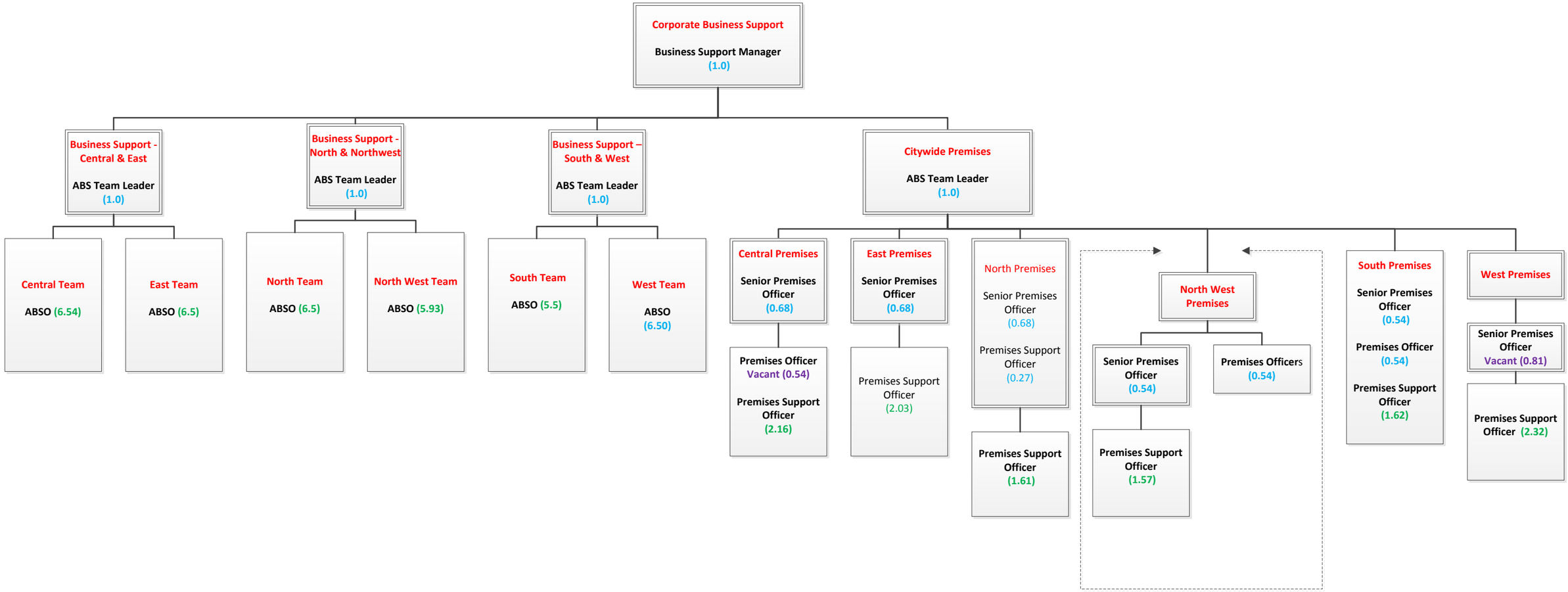
Corporate Business Support
Business Support Manager
(1.0)
Business Support - Central & East
ABS Team Leader
(1.0)
Business Support - North & Northwest
ABS Team Leader
(1.0)
Business Support – South & West
ABS Team Leader
(1.0)
Citywide Premises
ABS Team Leader
(1.0)
Central Team
ABSO (6.54)
East Team
ABSO (6.5)
North Team
ABSO (6.5)
North West Team
ABSO (5.93)
South Team
ABSO (5.5)
West Team
ABSO
(6.50)
Central Premises
Senior Premises Officer
(0.68)
Premises Officer
Vacant (0.54)
Premises Support Officer
(2.16)
East Premises
Senior Premises Officer
(0.68)
Premises Support Officer
(2.03)
North Premises
Senior Premises Officer
(0.68)
Premises Support Officer
(0.27)
Premises Support Officer
(1.61)
North West Premises
Senior Premises Officer
(0.54)
Premises Officers
(0.54)
Premises Support Officer
(1.57)
South Premises
Senior Premises Officer
(0.54)
Premises Officer
(0.54)
Premises Support Officer
(1.62)
West Premises
Senior Premises Officer
Vacant (0.81)
Premises Support Officer (2.32)

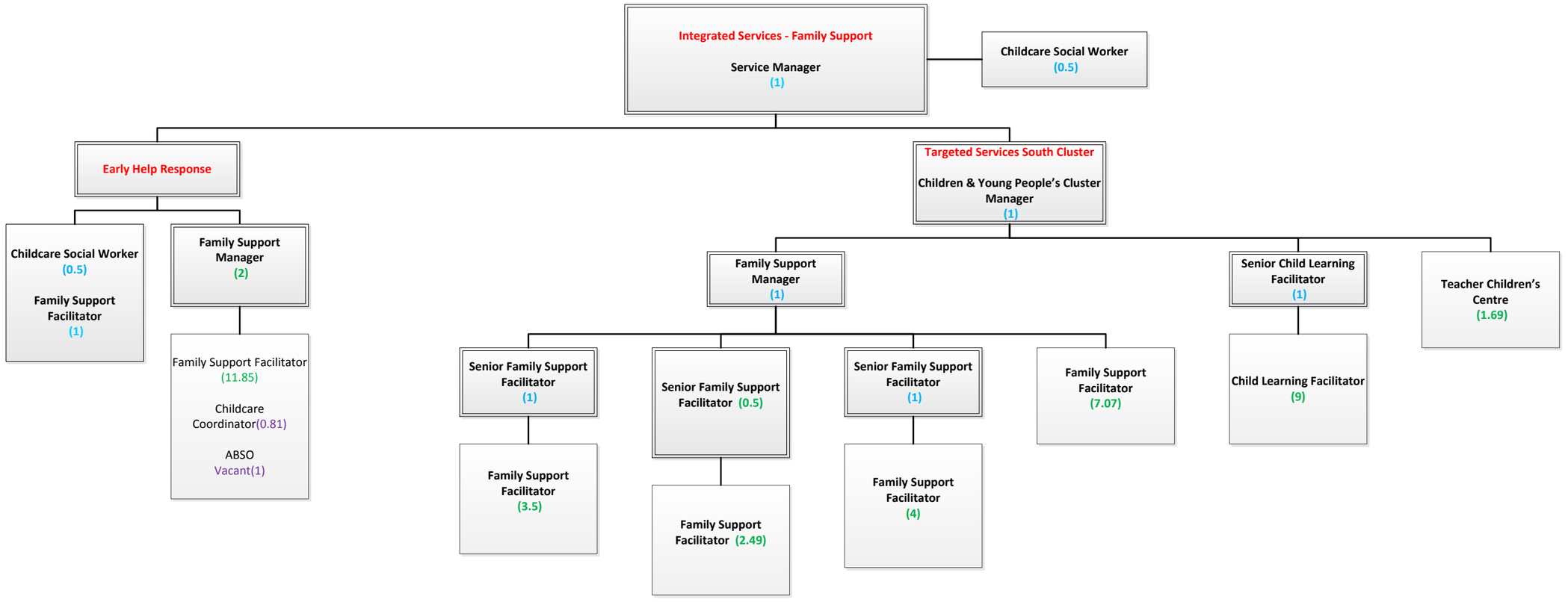
Integrated Services - Family Support
Service Manager
(1)
Childcare Social Worker
(0.5)
Early Help Response
Targeted Services South Cluster
Children & Young People's Cluster Manager
(1)
Childcare Social Worker
(0.5)
Family Support Facilitator
(1)
Family Support Manager
(2)
Family Support Facilitator
(11.85)
Childcare Coordinator(0.81)
ABSO
Vacant(1)
Family Support Manager
(1)
Senior Child Learning Facilitator
(1)
Teacher Children's Centre
(1.69)
Senior Family Support Facilitator
(1)
Senior Family Support Facilitator (0.5)
Senior Family Support Facilitator
(1)
Family Support Facilitator
(7.07)
Child Learning Facilitator
(9)
Family Support Facilitator
(3.5)
Family Support Facilitator (2.49)
Family Support Facilitator
(4)

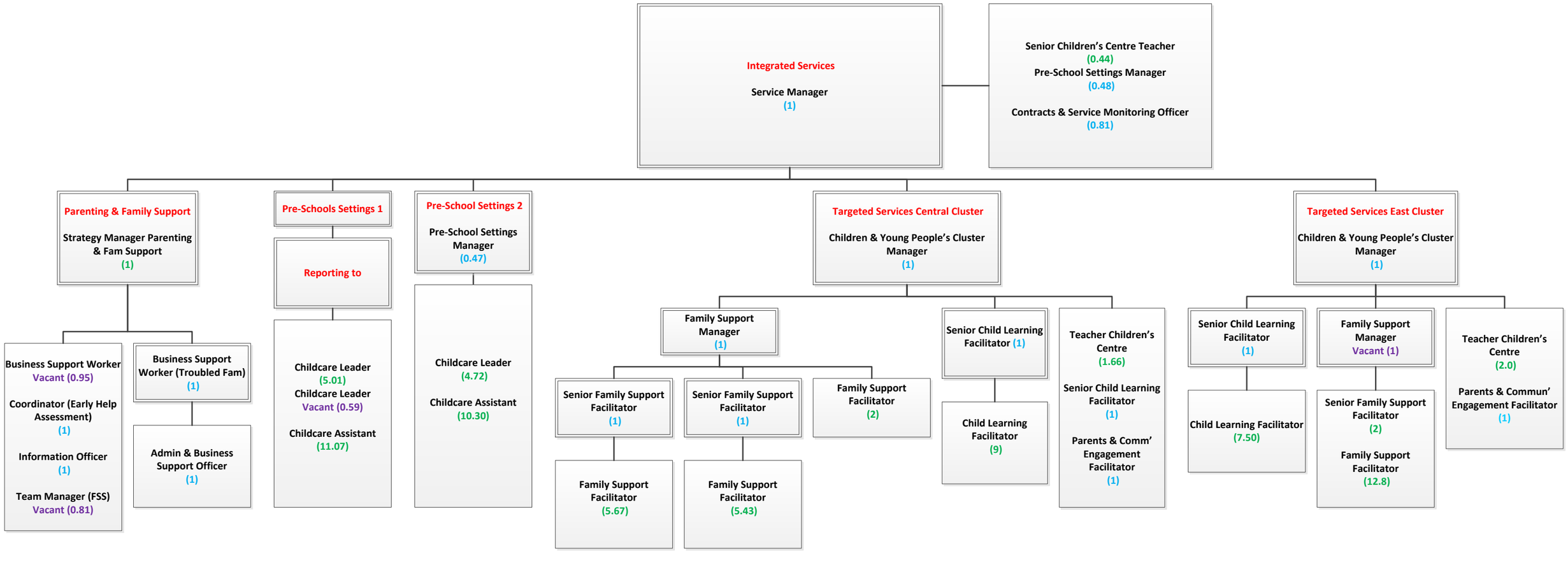
Integrated Services
Service Manager
(1)
Senior Children's Centre Teacher
(0.44)
Pre-School Settings Manager
(0.48)
Contracts & Service Monitoring Officer
(0.81)
Parenting & Family Support
Strategy Manager Parenting & Fam Support
(1)
Business Support Worker
Vacant (0.95)
Coordinator (Early Help Assessment)
(1)
Information Officer
(1)
Team Manager (FSS)
Vacant (0.81)
Business Support Worker (Troubled Fam)
(1)
Admin & Business Support Officer
(1)
Pre-Schools Settings 1
Reporting to
Childcare Leader
(5.01)
Childcare Leader
Vacant (0.59)
Childcare Assistant
(11.07)
Pre-School Settings 2
Pre-School Settings Manager
(0.47)
Childcare Leader
(4.72)
Childcare Assistant
(10.30)
Targeted Services Central Cluster
Children & Young People's Cluster Manager
(1)
Family Support Manager
(1)
Senior Family Support Facilitator
(1)
Family Support Facilitator
(5.67)
Senior Family Support Facilitator
(1)
Family Support Facilitator
(5.43)
Family Support Facilitator
(2)
Senior Child Learning Facilitator
(1)
Child Learning Facilitator
(9)
Teacher Children's Centre
(1.66)
Senior Child Learning Facilitator
(1)
Parents & Comm' Engagement Facilitator
(1)
Targeted Services East Cluster
Children & Young People's Cluster Manager
(1)
Senior Child Learning Facilitator
(1)
Child Learning Facilitator
(7.50)
Family Support Manager
Vacant (1)
Senior Family Support Facilitator
(2)
Family Support Facilitator
(12.8)
Teacher Children's Centre
(2.0)
Parents & Commun' Engagement Facilitator
(1)

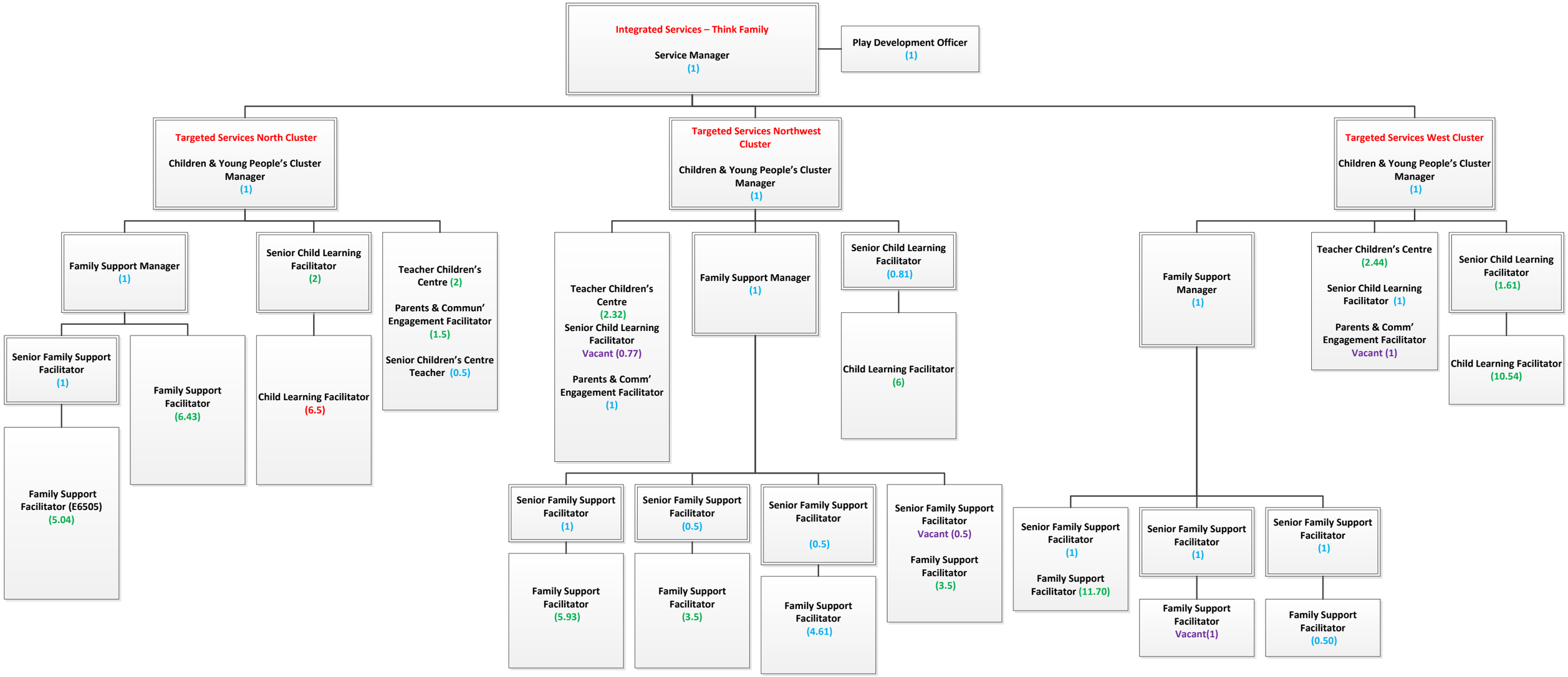
Integrated Services – Think Family
Service Manager
(1)
Play Development Officer
(1)
Targeted Services North Cluster
Children & Young People's Cluster Manager
(1)
Family Support Manager
(1)
Senior Child Learning Facilitator
(2)
Teacher Children's Centre (2)
Parents & Commun' Engagement Facilitator
(1.5)
Senior Children's Centre Teacher (0.5)
Senior Family Support Facilitator
(1)
Family Support Facilitator
(6.43)
Child Learning Facilitator
(6.5)
Family Support Facilitator (E6505)
(5.04)
Targeted Services Northwest Cluster
Children & Young People's Cluster Manager
(1)
Teacher Children's Centre
(2.32)
Senior Child Learning Facilitator
Vacant (0.77)
Parents & Comm' Engagement Facilitator
(1)
Family Support Manager
(1)
Senior Child Learning Facilitator
(0.81)
Child Learning Facilitator
(6)
Senior Family Support Facilitator
(1)
Senior Family Support Facilitator
(0.5)
Senior Family Support Facilitator
(0.5)
Senior Family Support Facilitator
Vacant (0.5)
Family Support Facilitator
(3.5)
Family Support Facilitator
(5.93)
Family Support Facilitator
(3.5)
Family Support Facilitator
(4.61)
Targeted Services West Cluster
Children & Young People's Cluster Manager
(1)
Family Support Manager
(1)
Teacher Children's Centre
(2.44)
Senior Child Learning Facilitator (1)
Parents & Comm' Engagement Facilitator
Vacant (1)
Senior Child Learning Facilitator
(1.61)
Child Learning Facilitator
(10.54)
Senior Family Support Facilitator
(1)
Family Support Facilitator (11.70)
Senior Family Support Facilitator
(1)
Family Support Facilitator
Vacant(1)
Senior Family Support Facilitator
(1)
Family Support Facilitator
(0.50)

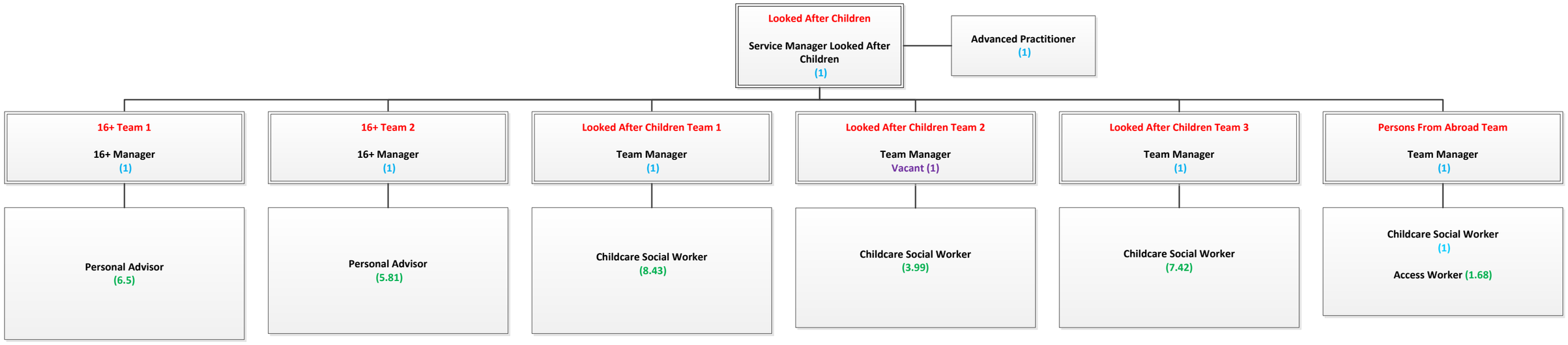
Looked After Children
Service Manager Looked After Children
(1)
Advanced Practitioner
(1)
16+ Team 1
16+ Manager
(1)
Personal Advisor
(6.5)
16+ Team 2
16+ Manager
(1)
Personal Advisor
(5.81)
Looked After Children Team 1
Team Manager
(1)
Childcare Social Worker
(8.43)
Looked After Children Team 2
Team Manager
Vacant (1)
Childcare Social Worker
(3.99)
Looked After Children Team 3
Team Manager
(1)
Childcare Social Worker
(7.42)
Persons From Abroad Team
Team Manager
(1)
Childcare Social Worker
(1)
Access Worker (1.68)

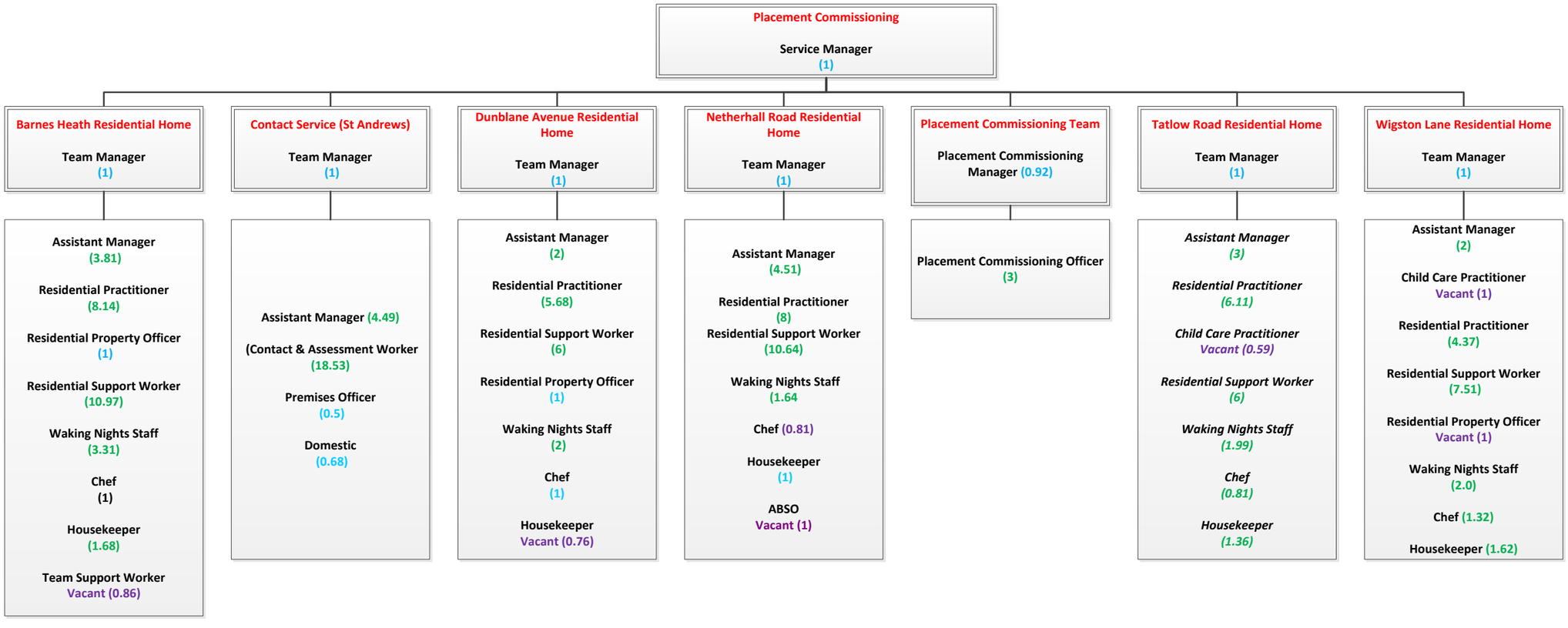
Placement Commissioning
Service Manager (1)
Barnes Heath Residential Home
Team Manager (1)
Assistant Manager (3.81)
Residential Practitioner (8.14)
Residential Property Officer (1)
Residential Support Worker (10.97)
Waking Nights Staff (3.31)
Chef (1)
Housekeeper (1.68)
Team Support Worker Vacant (0.86)
Contact Service (St Andrews)
Team Manager (1)
Assistant Manager (4.49)
(Contact & Assessment Worker (18.53)
Premises Officer (0.5)
Domestic (0.68)
Dunblane Avenue Residential Home
Team Manager (1)
Assistant Manager (2)
Residential Practitioner (5.68)
Residential Support Worker (6)
Residential Property Officer (1)
Waking Nights Staff (2)
Chef (1)
Housekeeper Vacant (0.76)
Netherhall Road Residential Home
Team Manager (1)
Assistant Manager (4.51)
Residential Practitioner (8)
Residential Support Worker (10.64)
Waking Nights Staff (1.64
Chef (0.81)
Housekeeper (1)
ABSO Vacant (1)
Placement Commissioning Team
Placement Commissioning Manager (0.92)
Placement Commissioning Officer (3)
Tatlow Road Residential Home
Team Manager (1)
Assistant Manager (3)
Residential Practitioner (6.11)
Child Care Practitioner Vacant (0.59)
Residential Support Worker (6)
Waking Nights Staff (1.99)
Chef (0.81)
Housekeeper (1.36)
Wigston Lane Residential Home
Team Manager (1)
Assistant Manager (2)
Child Care Practitioner Vacant (1)
Residential Practitioner (4.37)
Residential Support Worker (7.51)
Residential Property Officer Vacant (1)
Waking Nights Staff (2.0)
Chef (1.32)
Housekeeper (1.62)

Placement & Support

Service Manager
Vacant (1)

Adoption Team

Team Manager
(1)

Childcare Social Worker
(7.09)

Childcare Support Worker
(1)

Assessment - Fostering & Kinship Team

Team Manager (Fostering & Kinship))
(1)

Childcare Social Worker
(7.01)

Children & Families Support Team

Team Manager (Children & Fam' Supp Team)
(1)

Childcare Social Worker
(5.28)

Practitioner (Mental Heath)
(2)

Post Adoption Support Worker
(1)

Childcare Support Worker
(1)

Fostering Support Team 1

Team Manager
(1)

Childcare Social Worker
(6.88)

Fostering Support Team 2

Team Manager
(0.89)

Childcare Social Worker
(4.09)

Recruitment Team

Team Manager
(0.81)

Childcare Social Worker
(4)

Publicity Officer
(0.81)

Childcare Support Worker (Fostering)
(1)

Enquiry Officer
(1)