

Leicester
City Council

**APPLICATION FOR GRANT / RENEWAL / VARIATION / TRANSFER
OF A LICENCE FOR A SEX ESTABLISHMENT.**

**LOCAL GOVERNMENT (MISCELLANEOUS PROVISIONS) ACT 1982
PART II SCHEDULE 3.**

All applicants are required to submit a 1:100 scale plan showing the premises or part of the premises to be licensed.

The fullest possible information must be given in answer to each question. Please use continuation sheets where necessary.

SECTION 1 - ABOUT THE FIRST APPLICANT	
Is the applicant:	a) An individual b) A partnership or other unincorporated body c) A body corporate (Delete those that do not apply)
Full name of FIRST applicant or body applying for the licence. If an individual or partnership please state any previous name(s) and date(s) changed	BACCHUS LEISURE LIMITED
Date and place of birth	
Daytime telephone number(s)	
Email address	
Applicant's permanent address. If a company please give registered or principal address	161 Tottenham Court Road, London W1T 7NN
Address to which any communication is to be sent	

Has the applicant been resident in the UK throughout the period of 6 months preceding the date of this application? Please give details of addresses and dates.

Yes – R/0 Aug 2008

Does the applicant have any convictions / cautions?
If the answer is yes please give details below:

NO

CONVICTIONS

Forename	Surname	Former name (if any)	Court	Date	Offence	Penalty or sentence

Forename	Surname	Former name (if any)	Court	Date	Offence	Penalty or sentence

What is the applicant's interest in the premises?

- a) ~~Freehold~~
- b) Leasehold
 - i) Main lease
 - ii) ~~Sub-lease~~

SECTION 2 – ABOUT ADDITIONAL PARTIES

Please complete a separate continuation sheet for each additional applicant, each Director and any other persons who will manage or otherwise be involved in running the establishment or who will have an interest / will benefit from the venue. Continuation sheets are available on Leicester City Council's website at www.leicester.gov.uk/licensing/sex-establishments

Number of continuation sheets accompanying this application:	6
Details of any other parties or companies who are likely to benefit financially from the business in any way	Spearmint Rhino Ventures (UK) Limited 161 Tottenham Court Road London W1T 7NN

SECTION 3 – ABOUT THE PREMISES

Trading name	SPEARMINT RHINO		
Description	BUILDING WITH BAR AND RELEVANT ENTERTAINMENT OVER 2 FLOORS. VIP AREAS LOCATED IN BASEMENT		
Address	64 BELGRAVE GATE, LEICESTER LE1 3GQ		
Telephone number at the premises	0116 2626010		
Give details about what forms of relevant entertainment will take place on the premises	LAP DANCE; POLE DANCE; STRPTEASE; STAGE PERFORMANCES; ENTERTAINMENT OF A LIKE KIND		
If only part of the building is to be licensed, give details:- (a) Of the use (s) to which the remainder of the premises will be put: (b) The names of those who are responsible for the management of the remainder of the premises:			
Please state the proposed hours of operation for the premises		Opening time	Closing time
	Monday	00:00	00:00
	Tuesday	00:00	00:00
	Wednesday	00:00	00:00
	Thursday	00:00	00:00
	Friday	00:00	00:00
	Saturday	00:00	00:00
	Sunday	00:00	00:00

If this application relates to a vehicle, vessel or stall, state where it is to be used as a sex establishment.	N/A
Name, permanent address and date of birth of the person who will be in day to day management control of the premises	MARK WALSH, [REDACTED] 30 [REDACTED]
Name, permanent address and date of birth of any other person(s) who will be engaged in managing the premises	JACK GAMBLE- [REDACTED] [REDACTED] ANDREW LEWIS FOSTER – [REDACTED] [REDACTED] JOHN ROBERT SPECHT, [REDACTED] [REDACTED] SIMONE COTTERALL – [REDACTED] [REDACTED]
Give date and name of newspaper in which public notice of this application is to be made.	LEICESTER MERCURY – 26 TH MARCH 2019

SECTION 4 – ABOUT THE LICENCE	
<p>FIRST APPLICATION</p> <p>Choose this option if this is the first time the premises has been licensed or if the previous licence for the premises has lapsed.</p> <p>You MUST provide a 1:100 scale plan of the premises and a criminal record certificate for every applicant, director and other persons who will manage or otherwise be involved in running the establishment or who will have an interest / will benefit from the venue</p>	
<p>RENEWAL APPLICATION</p> <p>Choose this option if you already hold a licence for the premises that is due to expire</p>	X
<p>VARIATION APPLICATION</p> <p>Choose this option if you are proposing to change the hours of operation, the premises layout, etc</p>	
<p>TRANSFER APPLICATION</p> <p>Choose this option to transfer the licence from one licence holder to another</p>	

SECTION 6 – DECLARATION BY APPLICANT(S)

I understand that any person who, in connection with an application for the grant, renewal, variation or transfer of a licence, makes a false statement which he knows to be false in any material respect, or which he does not believe to be true, shall be guilty of an offence punishable on summary conviction by a fine not exceeding £20,000.

I declare that the information I have given in this form is true and complete in every respect.

Where the application is made on behalf of a limited company, the company secretary or director(s) should sign this form. In the case of a partnership each partner should sign, using continuation sheets if necessary.

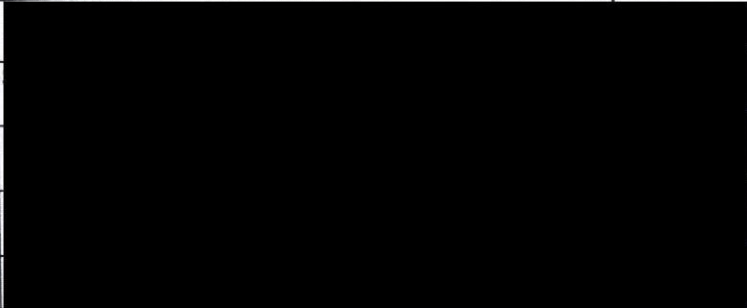
	SECOND APPLICANT

pn v2e – Sep 2018

SECTION 5 – ADDITIONAL INFORMATION	
I/We enclose the relevant fee: New application - £6,559 Renewal application - £3,279 Variation - £1,608 Transfer - £1,072	X
I/We enclose a basic disclosure showing the criminal record of every applicant, every person to be involved in the management of the premises, and any person who will receive financial benefit from the business (i.e., all persons referred to in sections 1 & 2 of this application form).	TO FOLLOW
I/We enclose a plan of scale 1:100 showing all parts of the premises to be licensed, the extent of the premises and its location.	X
I/We confirm that I/we have read Leicester City Council's 'Policy on Licensing Sexual Entertainment Venues' and that I/we am/are aware of the standard conditions of licensing.	X
I/We confirm that a copy of this application will be been served on the Chief Officer of Police at Mansfield House Police Station, 74 Belgrave Gate, Leicester, LE1 6GG, within the next 7 days.	X
I/We confirm that a notice publicising this application will be displayed on or near the premises in a place where it can conveniently be read by the public, and that the notice will be in place from the date of this application for a continuous period of 21 days. The notice shall be A4 or larger, a yellow colour and printed legibly in black ink of font size 16 pt or larger.	X
I/We confirm that a notice of application will be published in a local newspaper circulating in the local area within 7 days of the date of this application, and that a copy of the newspaper in which the notice appears will be forwarded to the Licensing section.	X

Notes for applicant:

This application form should be completed by the first applicant.

Please complete a separate continuation sheet for each additional applicant, each Director and any other persons who will manage or otherwise be involved in running the establishment or who will have an interest / will benefit from the venue. Continuation sheets are available on Leicester City Council's website at www.leicester.gov.uk/licensing/sex-establishments

Any personal data that you provide will be processed in accordance with current data protection laws. It will be used by Leicester City Council and our partners to deliver and improve services and fulfil our legal duties. We will not disclose any personal information to anyone else unless required or allowed to do so by law. Read more about how we use personal data in our Privacy Notice on our website www.leicester.gov.uk

The fees will be reviewed annually.

Standard conditions will be attached to all sex establishment licences.

Leicester City Council's Policy on Licensing Sexual Entertainment Venues is available on the council's website at www.leicester.gov.uk/licensing/sex-establishments along with further information and guidance.

If you have any further questions please contact the Licensing section on (0116) 454304



Leicester
City Council

**APPLICATION FOR GRANT / RENEWAL / VARIATION / TRANSFER
OF A LICENCE FOR A SEX ESTABLISHMENT.**

**LOCAL GOVERNMENT (MISCELLANEOUS PROVISIONS) ACT 1982
PART II SCHEDULE 3.**

Please complete a separate sheet for each additional applicant, each Director and any other persons who will manage or otherwise be involved in running the establishment or who will have an interest / will benefit from the venue

ADDITIONAL APPLICANTS / DIRECTORS / PERSONS WITH AN INTEREST IN THE PREMISES (Please delete as appropriate)						
Full name and any previous name(s) and date(s) changed			Jack Lewis GAMBLE			
Date and place of birth						
Daytime telephone number(s)						
Email address						
Permanent address. If a company please give registered or principal address						
Has this person been resident in the UK throughout the period of 6 months preceding the date of this application? Please give details of addresses and dates			YES			
Does this person have any convictions / cautions? If the answer is yes please give details below:			NO			
CONVICTIONS						
Forename	Surname	Former name (if any)	Court	Date	Offence	Penalty or sentence

CAUTIONS						
Forename	Surname	Former name (if any)	Court	Date	Offence	Penalty or sentence
What is the applicant's interest in the premises?			a) Freehold b) Leasehold i) Main lease ii) Sub-lease c) Other (please give details)			
			MANAGER			

NOTE

Any personal data that you provide will be processed in accordance with current data protection laws. It will be used by Leicester City Council and our partners to deliver and improve services and fulfil our legal duties. We will not disclose any personal information to anyone else unless required or allowed to do so by law. Read more about how we use personal data in our Privacy Notice on our website www.leicester.gov.uk

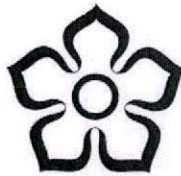

Leicester
City Council

**APPLICATION FOR GRANT / RENEWAL / VARIATION / TRANSFER
OF A LICENCE FOR A SEX ESTABLISHMENT.**

**LOCAL GOVERNMENT (MISCELLANEOUS PROVISIONS) ACT 1982
PART II SCHEDULE 3.**

Please complete a separate sheet for each additional applicant, each Director and any other persons who will manage or otherwise be involved in running the establishment or who will have an interest / will benefit from the venue

ADDITIONAL APPLICANTS / DIRECTORS / PERSONS WITH AN INTEREST IN THE PREMISES (Please delete as appropriate)						
Full name and any previous name(s) and date(s) changed			Mark John Walsh			
Date and place of birth			[REDACTED]			
Daytime telephone number(s)						
Email address						
Permanent address. If a company please give registered or principal address						
Has this person been resident in the UK throughout the period of 6 months preceding the date of this application? Please give details of addresses and dates			YES			
Does this person have any convictions / cautions? If the answer is yes please give details below:			NO			
CONVICTIONS						
Forename	Surname	Former name (if any)	Court	Date	Offence	Penalty or sentence

CAUTIONS						
Forename	Surname	Former name (if any)	Court	Date	Offence	Penalty or sentence
What is the applicant's interest in the premises?			a) Freehold b) Leasehold <ul style="list-style-type: none"> i) Main lease ii) Sub-lease c) Other (please give details)			
			MANAGER			

NOTE

Any personal data that you provide will be processed in accordance with current data protection laws. It will be used by Leicester City Council and our partners to deliver and improve services and fulfil our legal duties. We will not disclose any personal information to anyone else unless required or allowed to do so by law. Read more about how we use personal data in our Privacy Notice on our website www.leicester.gov.uk



Leicester
City Council

**APPLICATION FOR GRANT / RENEWAL / VARIATION / TRANSFER
OF A LICENCE FOR A SEX ESTABLISHMENT.**

**LOCAL GOVERNMENT (MISCELLANEOUS PROVISIONS) ACT 1982
PART II SCHEDULE 3.**

Please complete a separate sheet for each additional applicant, each Director and any other persons who will manage or otherwise be involved in running the establishment or who will have an interest / will benefit from the venue

ADDITIONAL APPLICANTS / DIRECTORS / PERSONS WITH AN INTEREST IN THE PREMISES (Please delete as appropriate)						
Full name and any previous name(s) and date(s) changed			Simone Cotterill			
Date and place of birth						
Daytime telephone number(s)						
Email address						
Permanent address. If a company please give registered or principal address						
Has this person been resident in the UK throughout the period of 6 months preceding the date of this application? Please give details of addresses and dates			YES			
Does this person have any convictions / cautions? If the answer is yes please give details below:			NO			
CONVICTIONS						
Forename	Surname	Former name (if any)	Court	Date	Offence	Penalty or sentence

CAUTIONS						
Forename	Surname	Former name (if any)	Court	Date	Offence	Penalty or sentence
What is the applicant's interest in the premises?			a) Freehold b) Leasehold i) Main lease ii) Sub-lease c) Other (please give details)			
			RELIEF MANAGER			

NOTE

Any personal data that you provide will be processed in accordance with current data protection laws. It will be used by Leicester City Council and our partners to deliver and improve services and fulfil our legal duties. We will not disclose any personal information to anyone else unless required or allowed to do so by law. Read more about how we use personal data in our Privacy Notice on our website www.leicester.gov.uk

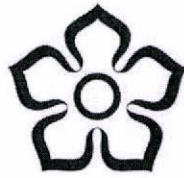

Leicester
City Council

**APPLICATION FOR GRANT / RENEWAL / VARIATION / TRANSFER
OF A LICENCE FOR A SEX ESTABLISHMENT.**

**LOCAL GOVERNMENT (MISCELLANEOUS PROVISIONS) ACT 1982
PART II SCHEDULE 3.**

Please complete a separate sheet for each additional applicant, each Director and any other persons who will manage or otherwise be involved in running the establishment or who will have an interest / will benefit from the venue

ADDITIONAL APPLICANTS / DIRECTORS / PERSONS WITH AN INTEREST IN THE PREMISES (Please delete as appropriate)						
Full name and any previous name(s) and date(s) changed			John Robert Specht			
Date and place of birth			[REDACTED]			
Daytime telephone number(s)						
Email address						
Permanent address. If a company please give registered or principal address						
Has this person been resident in the UK throughout the period of 6 months preceding the date of this application? Please give details of addresses and dates			YES			
Does this person have any convictions / cautions? If the answer is yes please give details below:			NO			
CONVICTIONS						
Forename	Surname	Former name (if any)	Court	Date	Offence	Penalty or sentence

CAUTIONS						
Forename	Surname	Former name (if any)	Court	Date	Offence	Penalty or sentence
What is the applicant's interest in the premises?				<ul style="list-style-type: none"> a) Freehold b) Leasehold <ul style="list-style-type: none"> i) Main lease ii) Sub-lease c) Other (please give details) <p>DIRECTOR</p>		

NOTE

Any personal data that you provide will be processed in accordance with current data protection laws. It will be used by Leicester City Council and our partners to deliver and improve services and fulfil our legal duties. We will not disclose any personal information to anyone else unless required or allowed to do so by law. Read more about how we use personal data in our Privacy Notice on our website www.leicester.gov.uk

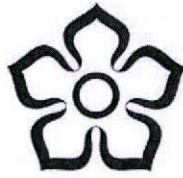

Leicester
City Council

**APPLICATION FOR GRANT / RENEWAL / VARIATION / TRANSFER
OF A LICENCE FOR A SEX ESTABLISHMENT.**

**LOCAL GOVERNMENT (MISCELLANEOUS PROVISIONS) ACT 1982
PART II SCHEDULE 3.**

Please complete a separate sheet for each additional applicant, each Director and any other persons who will manage or otherwise be involved in running the establishment or who will have an interest / will benefit from the venue

ADDITIONAL APPLICANTS / DIRECTORS / PERSONS WITH AN INTEREST IN THE PREMISES (Please delete as appropriate)						
Full name and any previous name(s) and date(s) changed			ANDREW LEWIS FOSTER			
Date and place of birth						
Daytime telephone number(s)						
Email address						
Permanent address. If a company please give registered or principal address						
Has this person been resident in the UK throughout the period of 6 months preceding the date of this application? Please give details of addresses and dates			YES			
Does this person have any convictions / cautions? If the answer is yes please give details below:			NO			
CONVICTIONS						
Forename	Surname	Former name (if any)	Court	Date	Offence	Penalty or sentence

CAUTIONS						
Forename	Surname	Former name (if any)	Court	Date	Offence	Penalty or sentence
What is the applicant's interest in the premises?				a) Freehold b) Leasehold i) Main lease ii) Sub-lease c) Other (please give details)		
				REGIONAL MANAGER		

NOTE

Any personal data that you provide will be processed in accordance with current data protection laws. It will be used by Leicester City Council and our partners to deliver and improve services and fulfil our legal duties. We will not disclose any personal information to anyone else unless required or allowed to do so by law. Read more about how we use personal data in our Privacy Notice on our website www.leicester.gov.uk



Leicester
City Council

**APPLICATION FOR GRANT / RENEWAL / VARIATION / TRANSFER
OF A LICENCE FOR A SEX ESTABLISHMENT.**

**LOCAL GOVERNMENT (MISCELLANEOUS PROVISIONS) ACT 1982
PART II SCHEDULE 3.**

Please complete a separate sheet for each additional applicant, each Director and any other persons who will manage or otherwise be involved in running the establishment or who will have an interest / will benefit from the venue

ADDITIONAL APPLICANTS / DIRECTORS / PERSONS WITH AN INTEREST IN THE PREMISES (Please delete as appropriate)						
Full name and any previous name(s) and date(s) changed	KATHY JO-ANN VERCHER					
Date and place of birth						
Daytime telephone number(s)						
Email address						
Permanent address. If a company please give registered or principal address						
Has this person been resident in the UK throughout the period of 6 months preceding the date of this application? Please give details of addresses and dates	NO					
Does this person have any convictions / cautions? If the answer is yes please give details below:	NO					
CONVICTIONS						
Forename	Surname	Former name (if any)	Court	Date	Offence	Penalty or sentence

CAUTIONS						
Forename	Surname	Former name (if any)	Court	Date	Offence	Penalty or sentence
What is the applicant's interest in the premises?			a) Freehold b) Leasehold i) Main lease ii) Sub-lease c) Other (please give details)			
			DIRECTOR			

NOTE

Any personal data that you provide will be processed in accordance with current data protection laws. It will be used by Leicester City Council and our partners to deliver and improve services and fulfil our legal duties. We will not disclose any personal information to anyone else unless required or allowed to do so by law. Read more about how we use personal data in our Privacy Notice on our website www.leicester.gov.uk

SPEARMINT RHINO

LEICESTER LE1 3GG

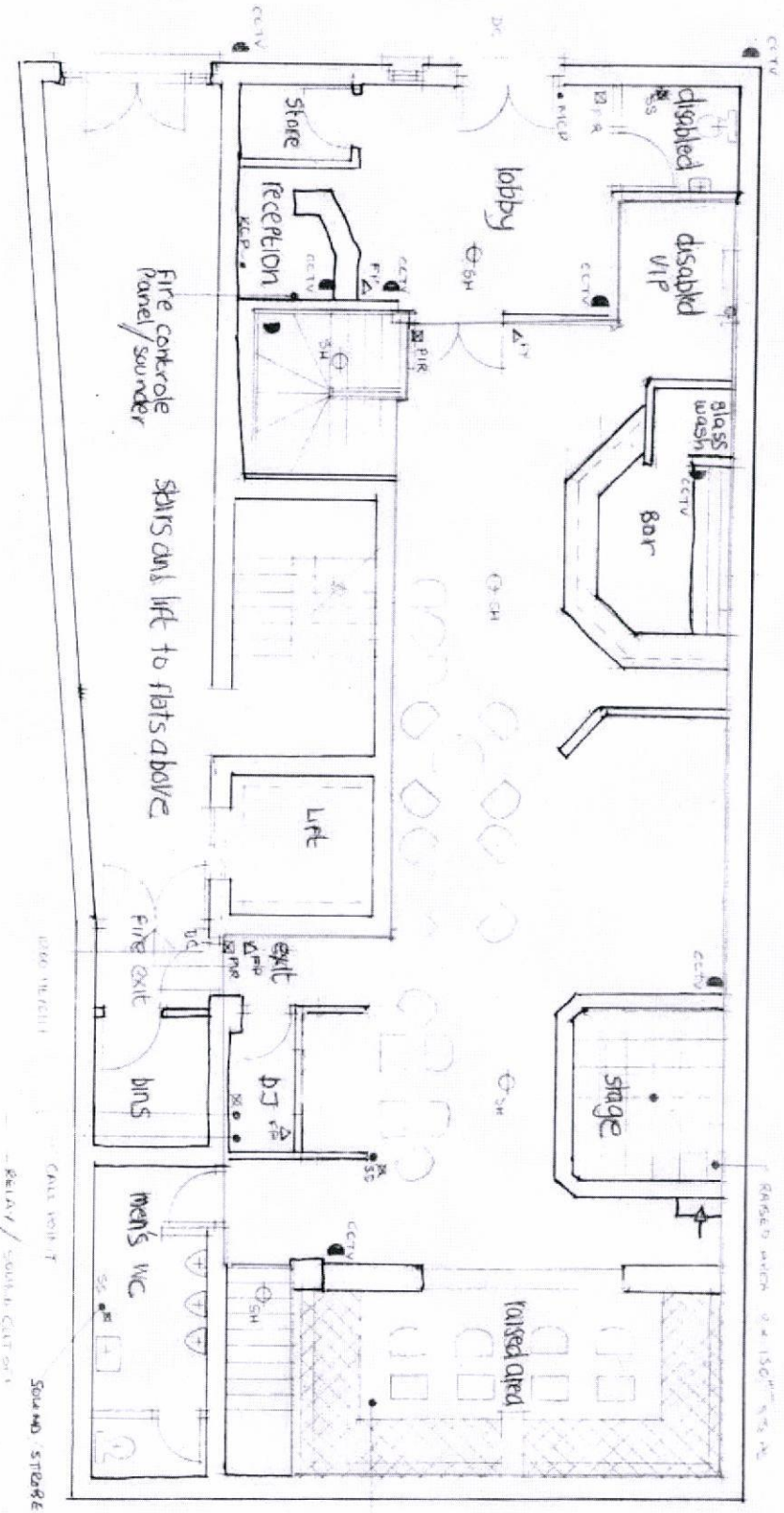

GROUND FLOOR
SCALE 1:100 - OCTOBER 2010

- CCTV CAMERA SYSTEM
- SM SH
- KS KITCHEN
- WC W.C.
- RECEP RECEPTION
- STAGE STAGE
- DISA DISABLED
- WASH WASH
- BAR BAR
- LIFT LIFT
- DJ DJ
- MEN'S W.C. MEN'S W.C.
- BINS BINS
- STAIRS STAIRS
- EXIT EXIT
- RECEPTION RECEPTION
- LOBBY LOBBY
- DISABLED VIP DISABLED VIP
- DISABLED WASH DISABLED WASH
- STAIRS AND LIFT TO FLATS ABOVE STAIRS AND LIFT TO FLATS ABOVE
- RAISED AREA 9.4 x 15.0m x 2.2m RAISED AREA 9.4 x 15.0m x 2.2m

All licensable activities may take place anywhere within the red line. The position of any loose furniture is shown for diagrammatic purposes only. The location of the equipment is shown as is on the date hereof but may be moved in consultation with the fire officer.

Dated: 28.01.2011

PROPOSED
DRAWING
SRL 2

SEV

BASEMENT
SCALE 1:100 - OCTOBER 2010

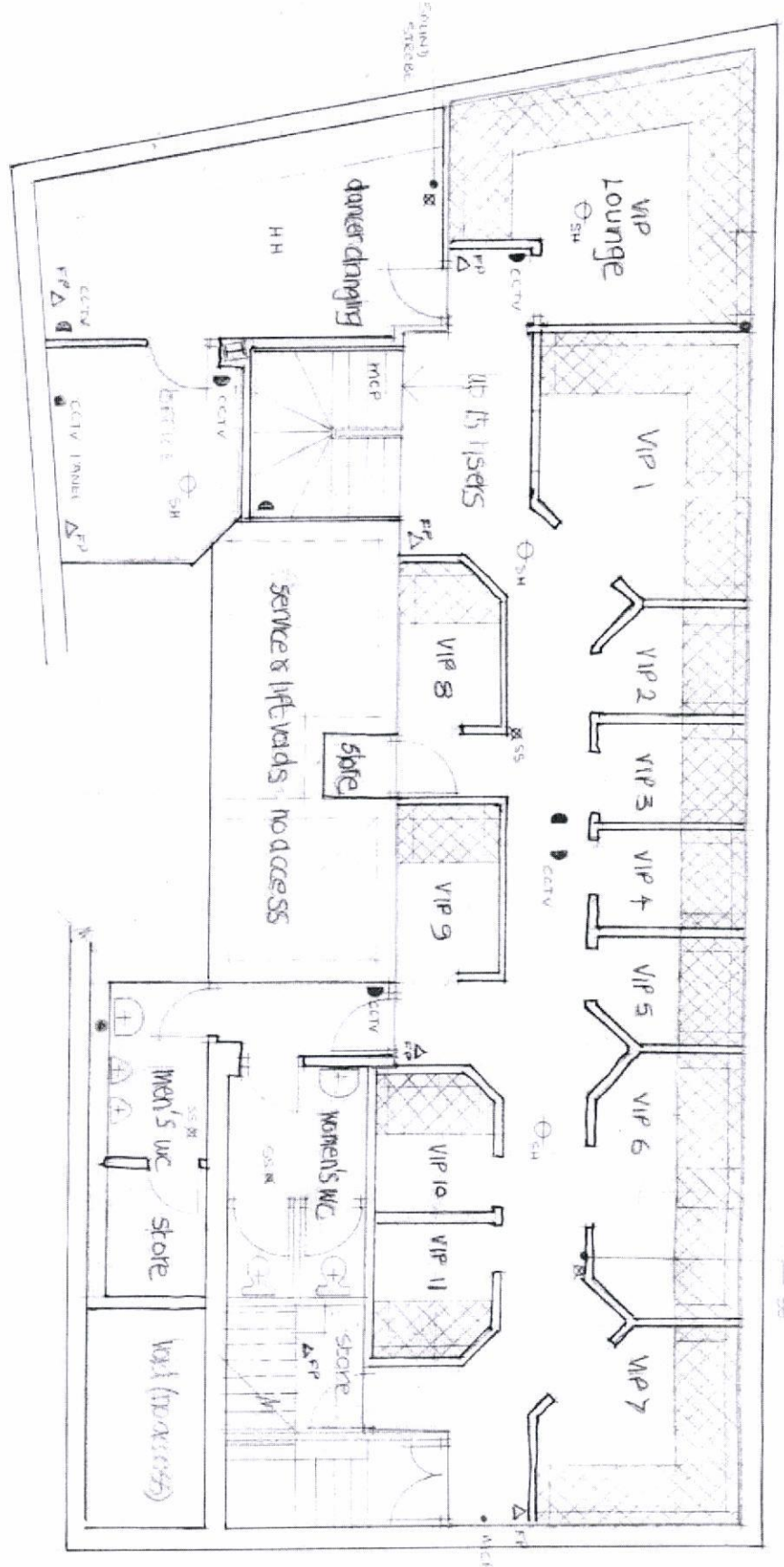

All licensable activities may take place anywhere within the red line. The position of any loose furniture is shown for diagrammatic purposes only. The location of fire equipment is shown as is on the date hereof but may be revised in consultation with the fire officer.

Dated: 28-09-2011

DRAWING FORGED
 SRL 1

SEV